

July 2020 Planning Applications

- [Erection of Fishing and Entertainment Building \(Retrospective\)](#)

Cammie House Strachan Banchory Aberdeenshire AB31 6LJ

Ref. No: APP/2020/1360 | Received: Fri 17 Jul 2020 | Validated: Tue 21 Jul 2020 |
Status: Awaiting decision

- [Installation of a Pipebridge](#)

SCOTTISH WATER Invercannie Waterworks Inchmarlo Banchory Aberdeenshire
AB31 4AN

Ref. No: APP/2020/1304 | Received: Thu 09 Jul 2020 | Validated: Thu 09 Jul 2020 |
Status: Awaiting decision

- [Demolition of Dwellinghouse and Erection of Replacement Dwellinghouse and Change of Use of Agricultural Land to Domestic Garden Ground](#)

Affrusk Cottage Banchory Aberdeenshire AB31 6LD

Ref. No: APP/2020/1255 | Received: Fri 03 Jul 2020 | Validated: Mon 06 Jul 2020 |
Status: Awaiting decision

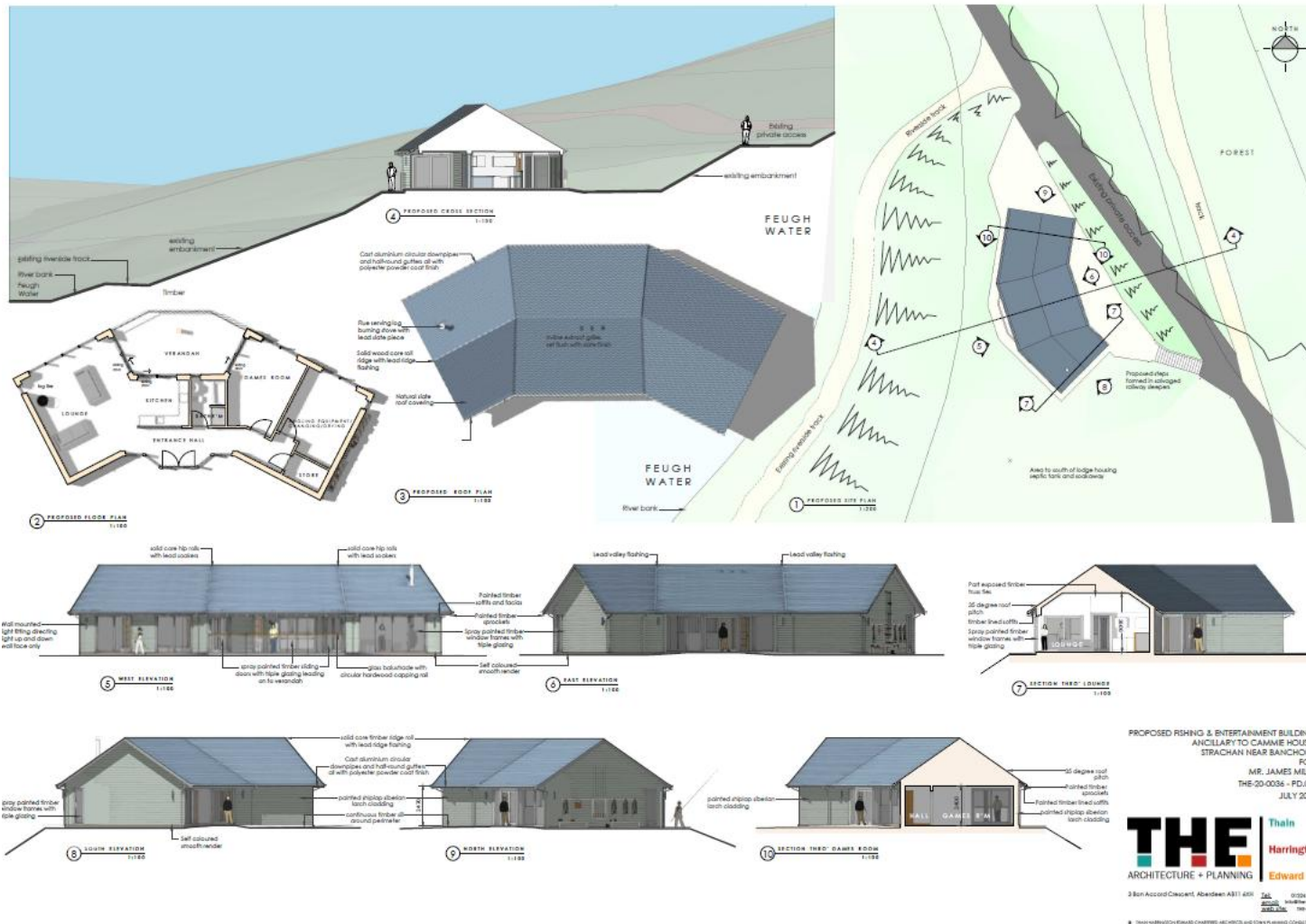

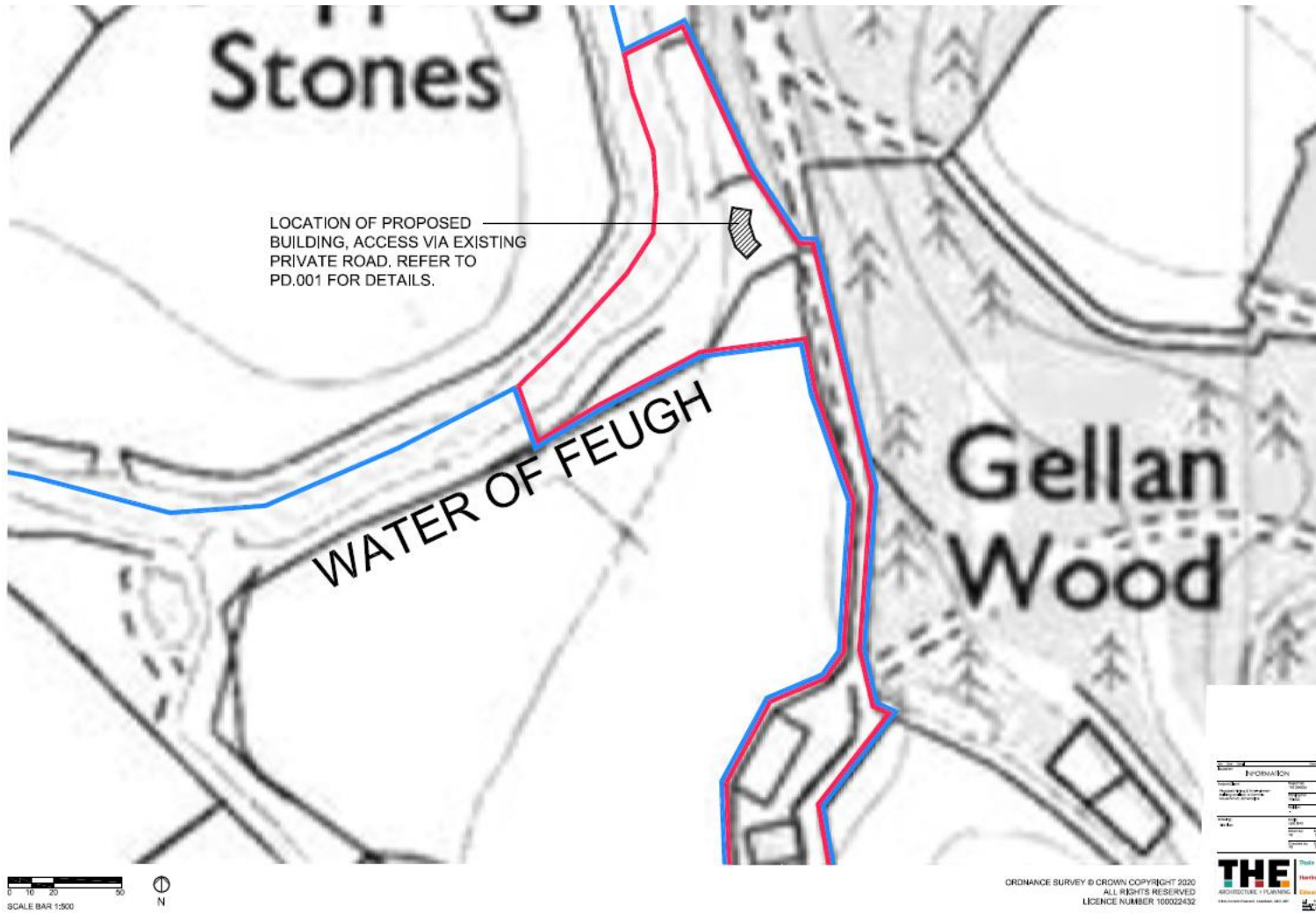

Ref. No: APP/2020/1304

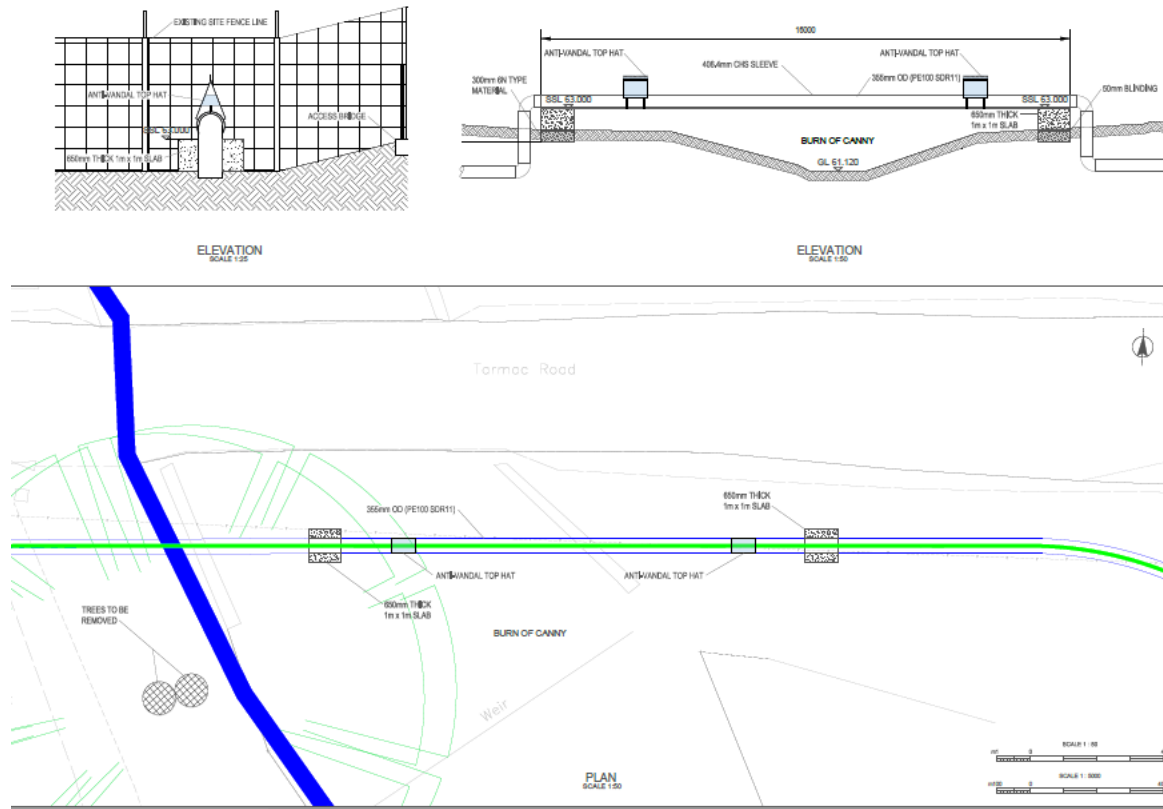

<p>Project Reference: 501243000-ESD-20-2800-403-C-11800</p> <p>Revision: 02</p> <p>Scale: A1</p>																			
<p>Client: ESCD FOR PUBLIC CONSULTATION</p>																			
<p>Notes:</p> <ol style="list-style-type: none"> 1. THIS DRAWING IS A PRELIMINARY DESIGN AND IS SUBJECT TO CHANGE WITHOUT NOTICE. 2. THE CONTRACTOR SHALL VERIFY ALL DIMENSIONS AND LOCATIONS OF EXISTING UTILITIES AND STRUCTURES PRIOR TO CONSTRUCTION. 3. THE CONTRACTOR SHALL BE RESPONSIBLE FOR OBTAINING ALL NECESSARY PERMITS AND APPROVALS PRIOR TO COMMENCEMENT OF WORK. 																			
<p>ON-SITE LOCATION: BURN OF CANNY</p>																			
<p>Legend:</p> <ul style="list-style-type: none"> Blue line: EXISTING UTILITIES Red line: PROPOSED UTILITIES Green line: EXISTING STRUCTURES Black line: PROPOSED STRUCTURES 																			
<p>Drawings References:</p> <ul style="list-style-type: none"> 501243000-ESD-20-2800-403-C-11800-01: PRELIMINARY DESIGN 501243000-ESD-20-2800-403-C-11800-02: PRELIMINARY DESIGN 501243000-ESD-20-2800-403-C-11800-03: PRELIMINARY DESIGN 501243000-ESD-20-2800-403-C-11800-04: PRELIMINARY DESIGN 501243000-ESD-20-2800-403-C-11800-05: PRELIMINARY DESIGN 501243000-ESD-20-2800-403-C-11800-06: PRELIMINARY DESIGN 501243000-ESD-20-2800-403-C-11800-07: PRELIMINARY DESIGN 501243000-ESD-20-2800-403-C-11800-08: PRELIMINARY DESIGN 501243000-ESD-20-2800-403-C-11800-09: PRELIMINARY DESIGN 501243000-ESD-20-2800-403-C-11800-10: PRELIMINARY DESIGN 																			
<p>ESD FOR FALNING</p> <p>28/05/2020</p>																			
<table border="1"> <tr> <th>NO.</th> <th>DESCRIPTION</th> <th>DATE</th> <th>BY</th> <th>CHKD BY</th> <th>APP'D BY</th> </tr> <tr> <td>01</td> <td>ISSUED FOR PERMIT</td> <td>28/05/2020</td> <td>...</td> <td>...</td> <td>...</td> </tr> <tr> <td>02</td> <td>FOR FALNING</td> <td>28/05/2020</td> <td>...</td> <td>...</td> <td>...</td> </tr> </table>	NO.	DESCRIPTION	DATE	BY	CHKD BY	APP'D BY	01	ISSUED FOR PERMIT	28/05/2020	02	FOR FALNING	28/05/2020	<p>Scottish Water</p> <p>esd</p>
NO.	DESCRIPTION	DATE	BY	CHKD BY	APP'D BY														
01	ISSUED FOR PERMIT	28/05/2020														
02	FOR FALNING	28/05/2020														
<p>Scale: 1:50</p> <p>Scale: 1:5000</p>																			
<p>501243000-WR-ORA-04171602-02</p>																			

Aerial Photo showing Site Location

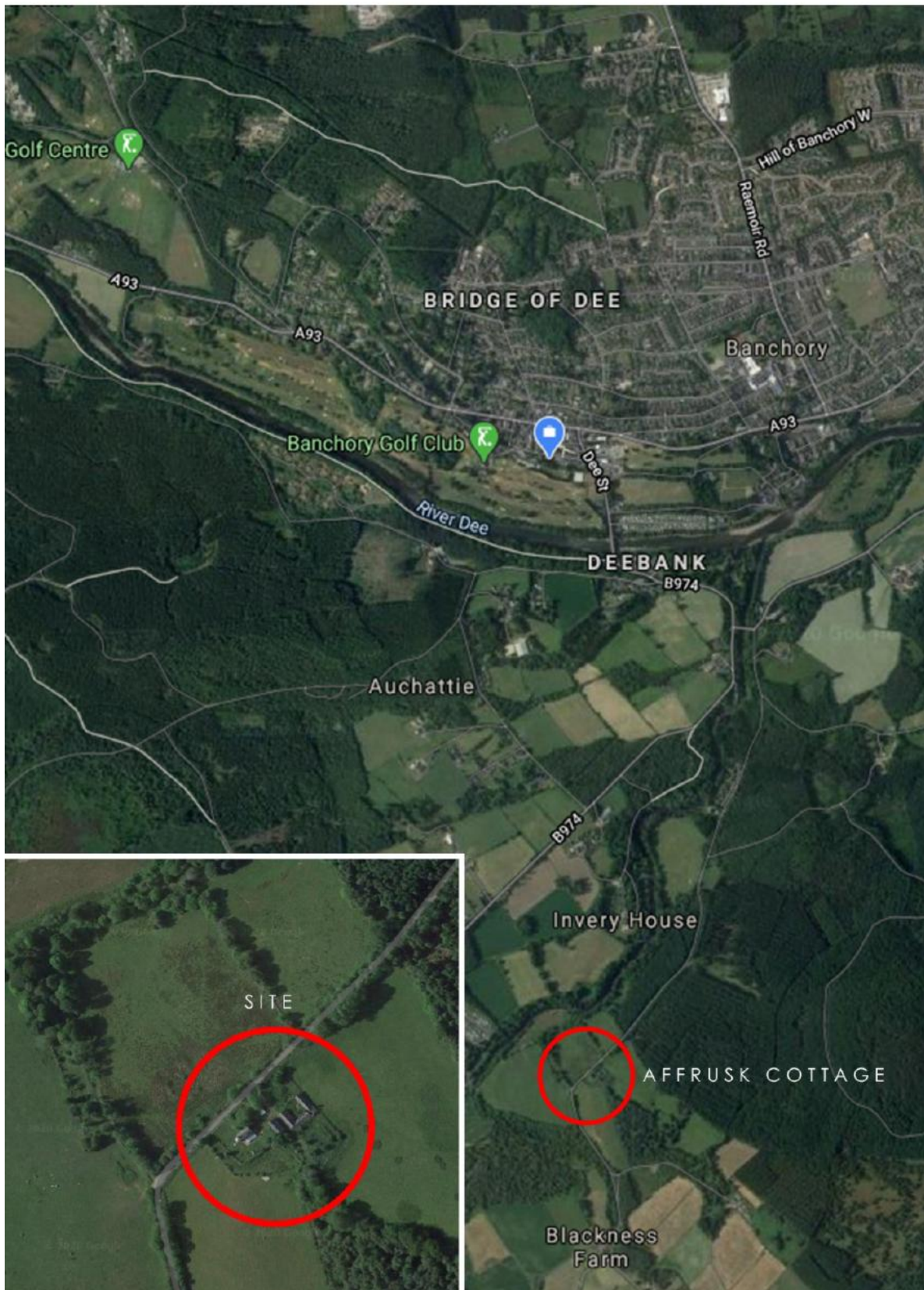

Ref. No: APP/2020/1255

Existing Site Photographs

Site Entrance View



View from West



3D Visualisation of proposed Dwelling 02

